

PROJECT TITLE:

## Aquila, Inc. On-Call Surveying Services

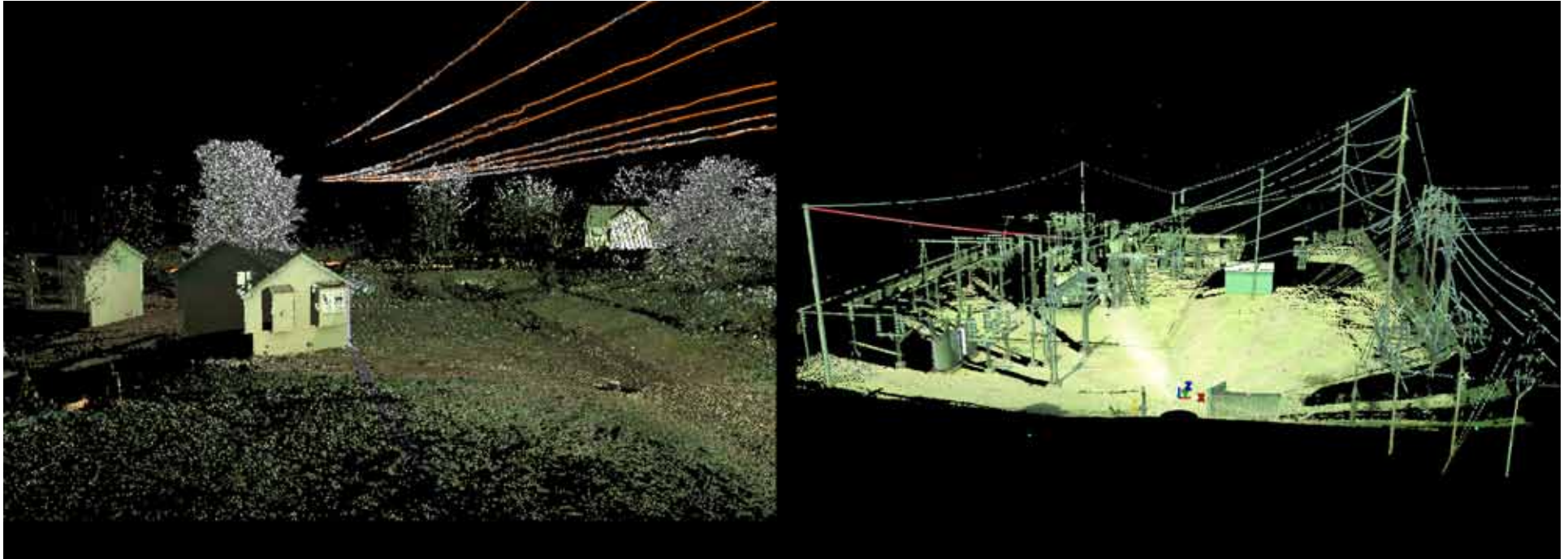

Actual Photos

<b>Project Location:</b>	State of Missouri
<b>Scope:</b>	High-Definition Surveying (HDS)
<b>Self-Performed Work:</b>	High-Definition Surveying (HDS)
<b>Project Start Date:</b>	2006
<b>BHC RHODES Client:</b>	Aquila, Inc.
<b>Contact Name:</b>	J. Paul Maurin, IV
<b>Phone Number:</b>	(816) 737-7578

BHC RHODES and Aquila, Inc entered into a master services agreement for on-call surveying services. Services provided under this agreement include boundary, topographic and terrestrial lidar surveying. Services performed include:

- Cole Camp Substation survey, Benton County, MO
- Staley Farms 10th Plat, Clay County, MO
- Boundary survey of 8 parcels in Platte County, MO
- Boundary survey and easement exhibit, in Clay County, MO
- Certificate of survey in Fairfield Estates, Cass County, MO
- Boundary and locations survey Oak Grove, MO
- Produce Form 1A reports on 17 tower locations across western Missouri