

PROJECT TITLE:

East Parallel Parkway Redevelopment

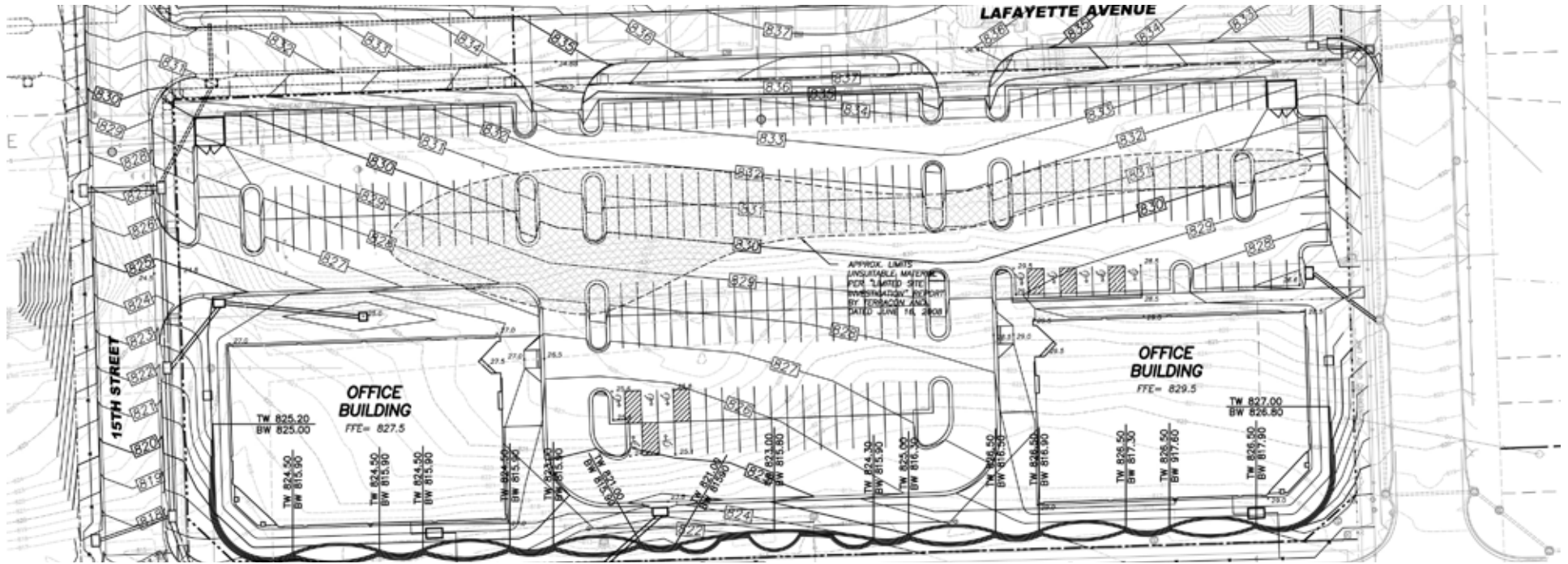

Project Location:	Kansas City, Kansas
Scope:	Surveying, Master Planning, Rezoning, Platting, Civil Engineering
Self-Performed Work:	Surveying, Master Planning, Civil Engineering
Construction Cost:	\$6,000,000
Project Start Date:	July 2006
BHC RHODES Client:	EPP LLC
Contact Name:	Eddie Guinn
Phone Number:	(913) 207-3279
Project Owner:	EPP LLC
Contact Name:	Eddie Guinn
Phone Number:	(913) 207-3279

East Parallel Parkway is a redevelopment project of nearly 6-acres of abandoned housing that will have approximately 60,000 square feet of new leasable office space. The new office buildings will have views overlooking Parallel Parkway and Heathwood Park.

BHC RHODES provided a boundary survey, master planning and civil engineering services for this project. The civil engineering services consisted of site layout, parking lot design, grading and erosion control plans, storm and sanitary sewer design, and utility design.