

PROJECT TITLE:

Kansas State Capitol Building

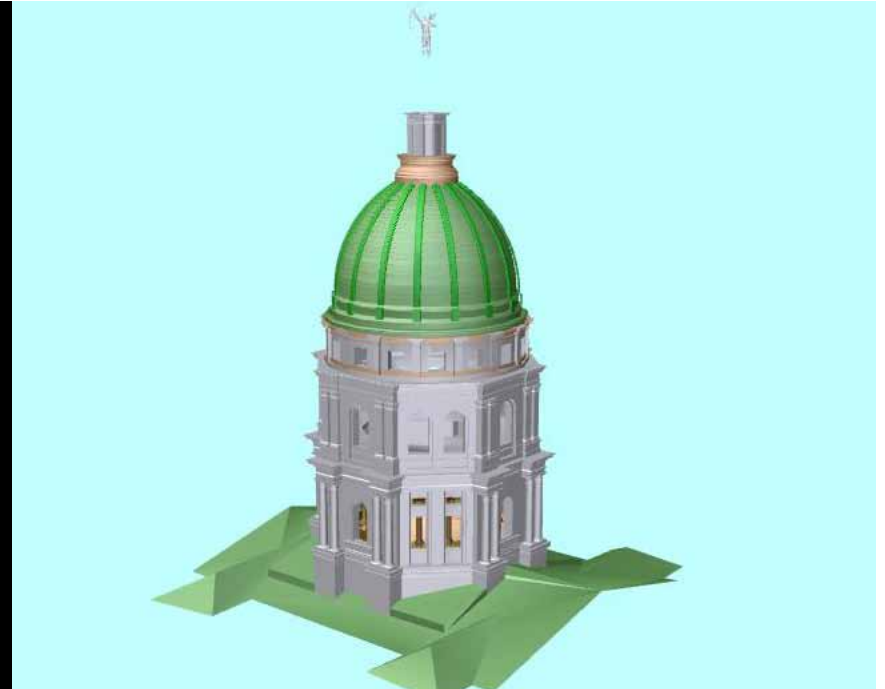
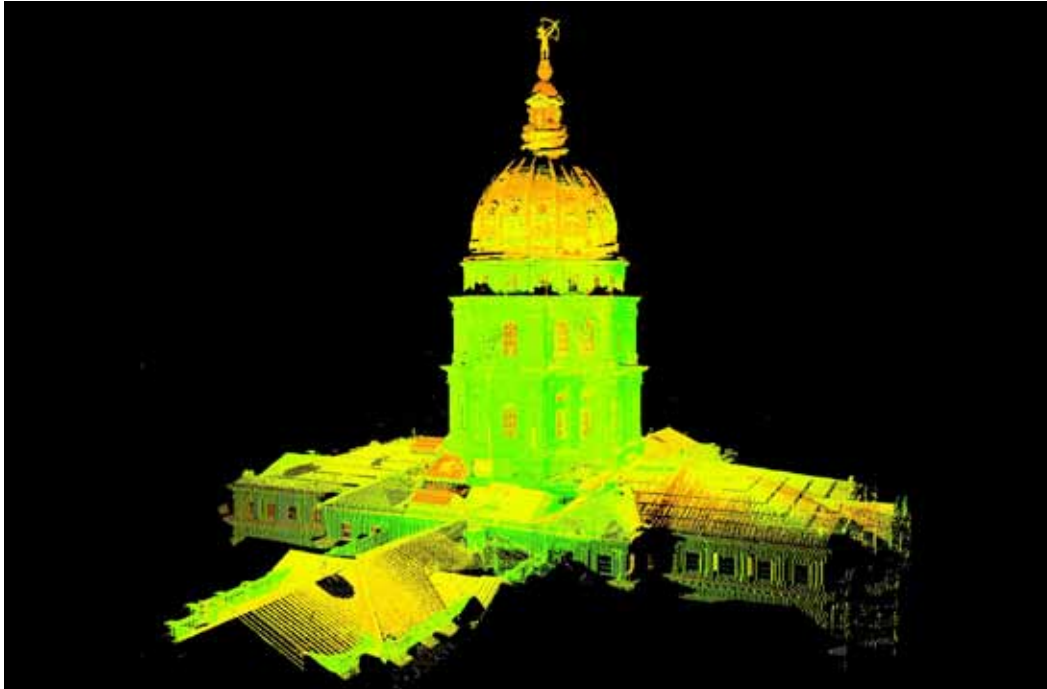

Project Location:	Topeka, Kansas
Scope:	3D Laser Scanning
Self-Performed Work:	3D Laser Scanning
Construction Cost:	N/A
Project Start Date:	January 2010
BHC RHODES Client:	JE Dunn Construction Company
Contact Name:	Jim Rinner
Phone Number:	(785) 357-6176
Project Owner:	State of Kansas

The Kansas State Capitol Building has been undergoing extensive renovations that began in late 2000. As part of the renovation work, the Capitol's exterior masonry is being inspected and repaired. In order to perform the restoration work on the upper dome portion of the Capitol Building, complicated scaffolding must be erected. BHC RHODES performed laser scanning services to survey and create a 3D model of the Capitol dome to be used for designing and laying out the complicated scaffolding support structure and framework.