

PROJECT TITLE:

Overland Park Soccer Complex

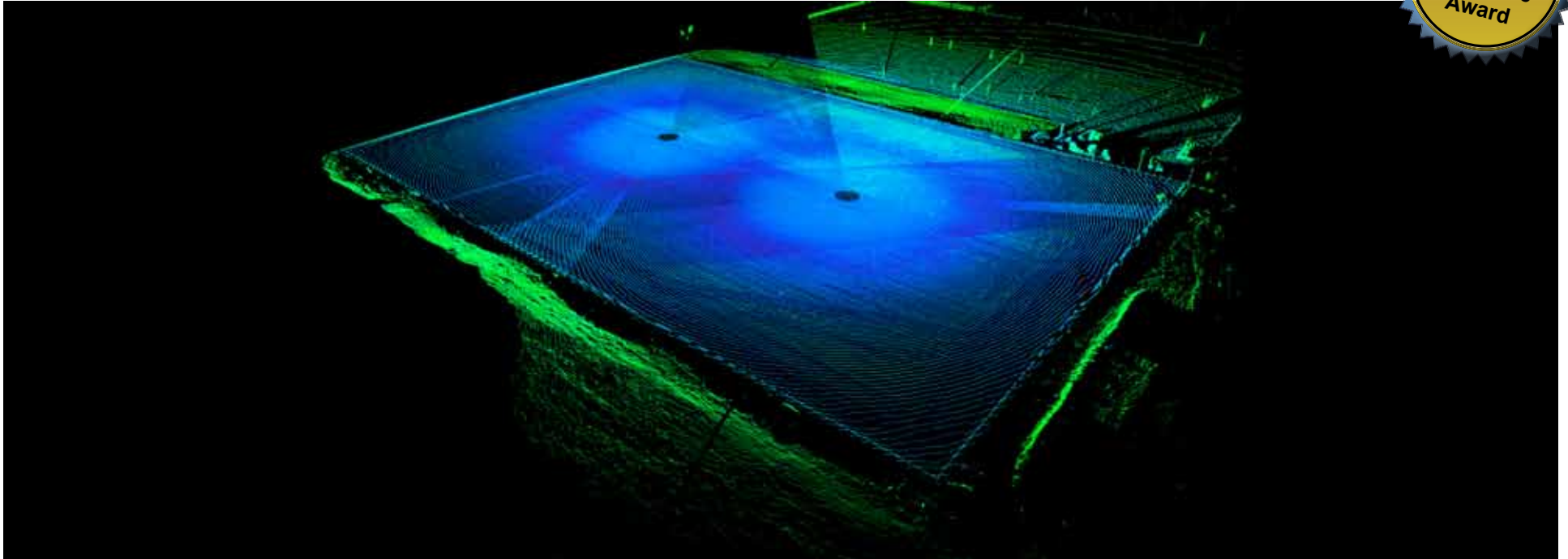

Project Location:	Overland Park, Kansas
Scope:	3D Laser Scanning
Self-Performed Work:	3D Laser Scanning
Construction Cost:	\$36,000,000
Project Start Date:	October 2008
BHC RHODES Client:	City of Overland Park, KS
Contact Name:	Dan Miller, P.E., City Engineer
Phone Number:	(913) 895-6032

This \$36 million complex located at 135th St. & Switzer Road will accommodate local soccer teams as well as regional and national tournaments. Its nearly 1.2 million sq. ft. of synthetic turf is one of the largest installations on a soccer complex at one location in the country. Prior to the turf installation, BHC RHODES was selected to provide subgrade certification surveys using 3D laser scanning to ensure the surface of the field is consistent with the standards of competition grade fields. Utilizing 3D laser scanning on this project provided a level of accuracy and detail unattainable utilizing conventional methods.