

PROJECT TITLE:

Re-Development Survey High-Definition Surveying (HDS)

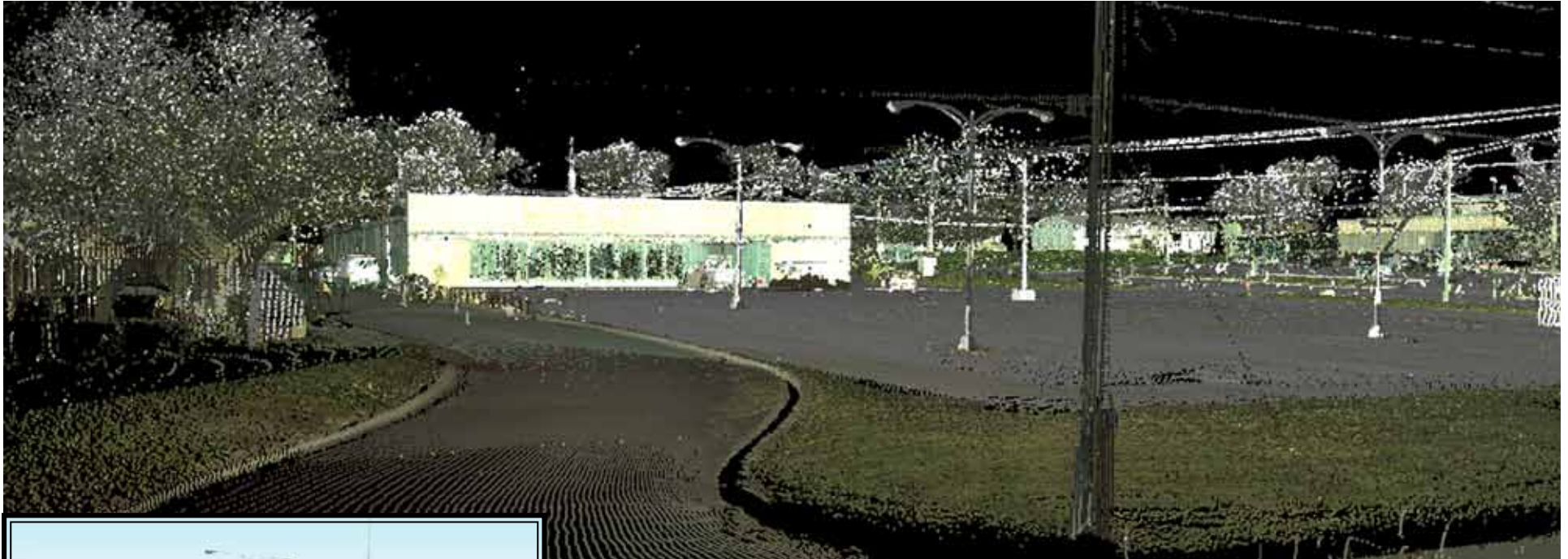

Actual Photo

This grocery store and parking area in Kansas City, KS was being researched for future re-development. BHC RHODES was asked to provide high-definition surveying (HDS) of the parking lot for re-design. We provided HDS and laser scanned the entire grocery store and site to provide a topographic base map. The laser scan data was then used to provide contours and planimetrics to reflect existing conditions of the site.

Project Location:	Kansas City, Kansas
Scope:	High-Definition Surveying (HDS)
Self-Performed Work:	High-Definition Surveying (HDS)
Construction Cost:	N/A
Project Start Date:	March 2007
BHC RHODES Client:	Pastor Starr
Contact Name:	Pastor Starr
Phone Number:	(816) 507-3548