

PROJECT TITLE:

Wyandotte County Public Library High-Definition Surveying (HDS)

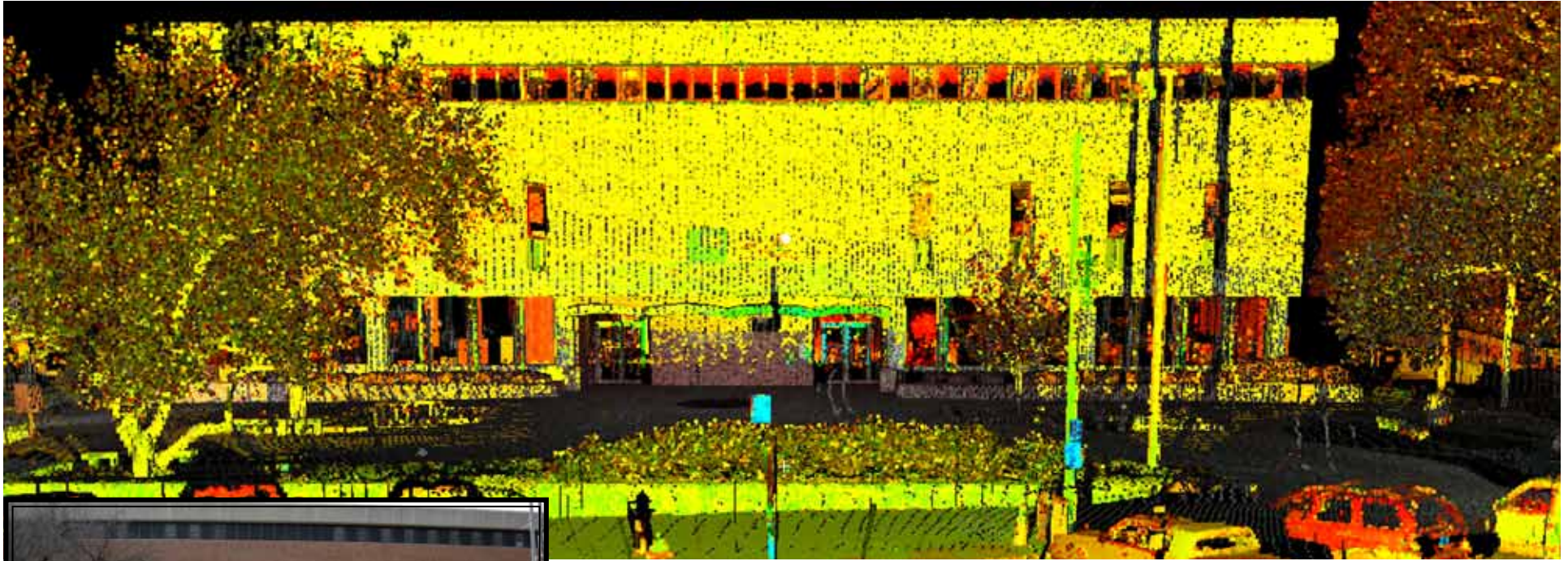

Actual Photo

Project Location:	Kansas City, Kansas
Scope:	High-Definition Surveying (HDS)
Self-Performed Work:	High-Definition Surveying (HDS)
Construction Cost:	N/A
Project Start Date:	December 2007
BHC RHODES Client:	Unified Government of Wyandotte County & Kansas City, KS
Contact Name:	Carl Gallagher
Phone Number:	(913) 371-3838

BHC RHODES was selected to determine the boundary lines on this historical property. A boundary and topographic survey were performed with high-definition 3-D scanning to locate the library on the property and show its position relative to the property lines. A high degree of accuracy was necessary as there have been several Supreme Court cases on this piece of property, and because there were several interested parties: Unified Government of Wyandotte County, Unified School District of Wyandotte County, and the Huron Indian Tribe. The easterly property line of this property was actually the face of an adjacent building. The scanner was used to locate the face of the building which allowed us to establish the easterly property line of the subject property.